



## **SCNM BUILDINGS**

Medical Center/Administration building  
2164 E. Broadway Road  
Tempe, AZ  
42,000 sq. ft.

This building houses:

- 🌿 Administrative Offices
- 🌿 Classroom MC240, MC250
- 🌿 Faculty Offices
- 🌿 Gyn Lab
- 🌿 Medical Center
- 🌿 Room 22 Conference Room
- 🌿 Suite 200 Conference Room

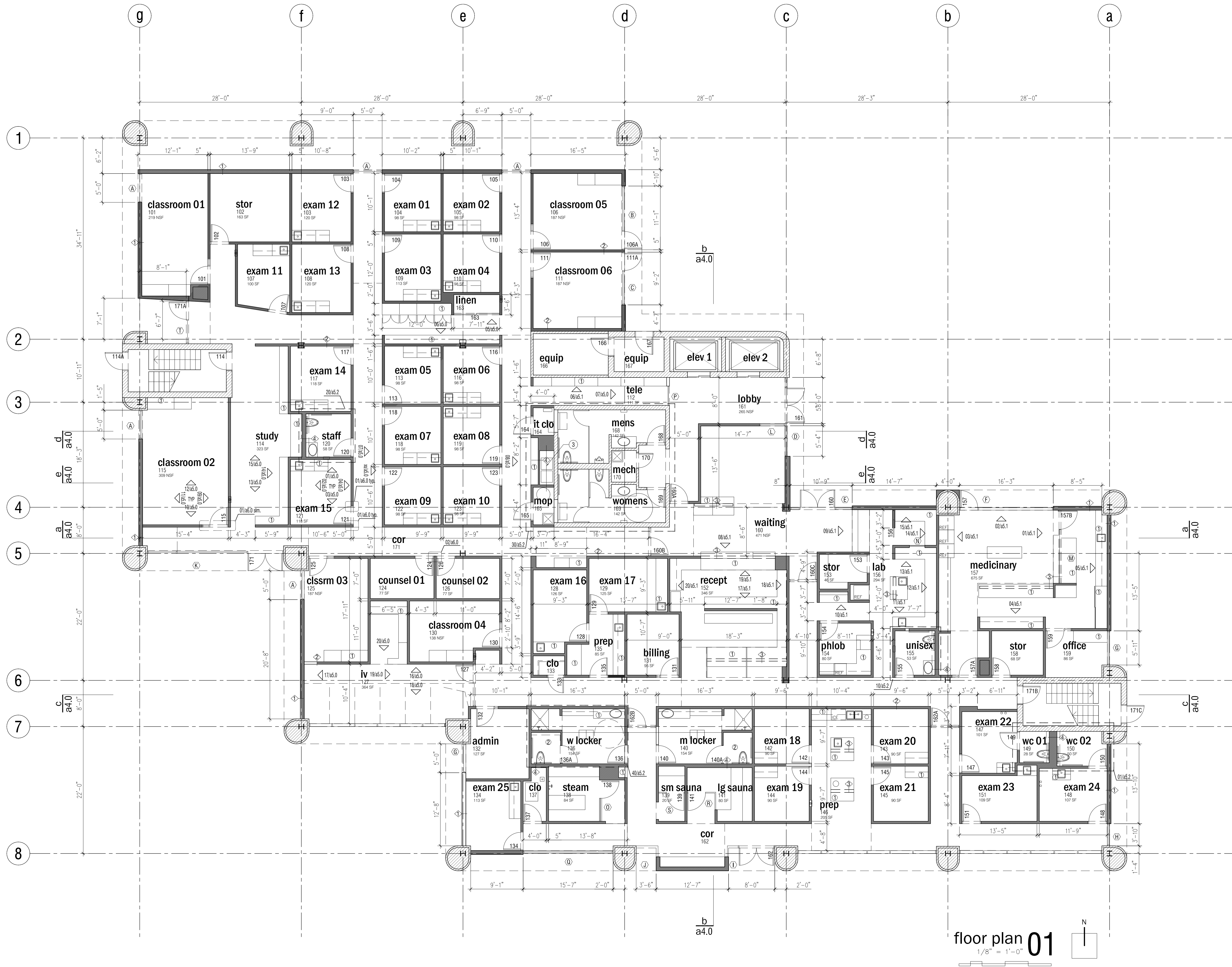

floor plan 01  
1/8" = 1'-0"

**general notes**

- REFER TO CODE STUDY PLAN FOR FURTHER INFORMATION
- REFER TO SCHEDULES & LEGENDS FOR FURTHER INFORMATION
- DIMENSIONS WHERE SHOWN ARE NORMALLY GIVEN, U.N.O.  
A. TO FACE OF CONCRETE, MASONRY UNIT OR PLYWOOD SHEATHING  
B. TO FACE OF G.W. (GYPSUM WALL BOARD)
- GLAZING USED IN DOORS AND PANELS OF SHOWER ENCLOSURE, GLAZING WITHIN 18" OF A FLOOR & WITHIN 24" ARC OF A DOOR & GLAZING SUBJECT TO HUMAN IMPACT SHALL BE FULLY TEMPERED OR LAMINATED GLASS.

**demolition notes**

- DEMOLITION PERMIT/DUST CONTROL PERMIT REQ'D PRIOR TO DEMOLITION
- LEGALLY DISPOSE OF ALL MATERIAL & EQUIP NOT MARKED BY OWNER FOR SALVAGE. SEPARATE TRASH & RECYCLABLE MAT'L PER LEED REQ'S
- PROTECT ANY WORK THAT IS TO REMAIN AND CAP ANY PLUMBING, ELECTRICAL PER CODE
- PROVIDE SAFE ENVIRONMENT FOR EXIST'G BUILDING TENANTS
- REMOVE INTERIOR NON-STRUCTURAL PARTITIONS, CL'G, WALL, FLOOR FINISHES AND EXT GLAZING AT PORTIONS IDENTIFIED FOR NEW INFILL WALLS OR GLAZING- READY INTERIOR FOR NEW PARTITIONS AND FINISHES, CONC SLAB TO BE USED AS FINISH FLOOR

**keyed notes**

1. WD MILLWORK, FLUSH OVERLAY, TYP  
-SEE INT ELEV FOR TYPES
2. 2" METAL STUD FRAME WALL WITH GYP. BD., LOCKER ROOM TYPICAL
3. HVAC VERTICAL SHAFT WALL ASSEMBLY, FROM FIRST FLOOR TO ROOF

**wall types**

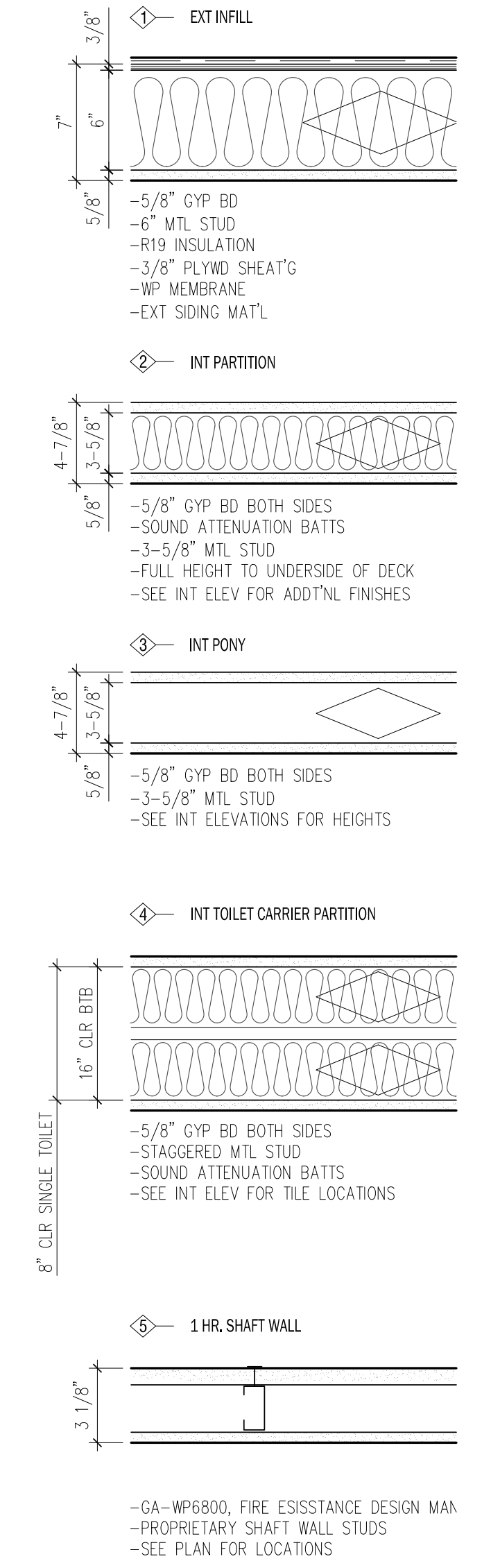

**legend**

- ◊ WALL TYPE
- Ⓐ WINDOW TYPE
- 105 DOOR NUMBER
- EXIST'G WALLS TO REMAIN
- NEW MTL STUD WALLS
- PROVIDE SOUND ATTENUATION BATTS AT INTERIOR PARTITION WALLS
- ☒ FIRE EXTINGUISHER- SEMI RECESSED CABINET
- NSF NET SQUARE FEET

merzproject 1437 north 1st street suite 201 phoenix, az 85004  
p 602.430.3223 f 602.244.1501 www.merzproject.com

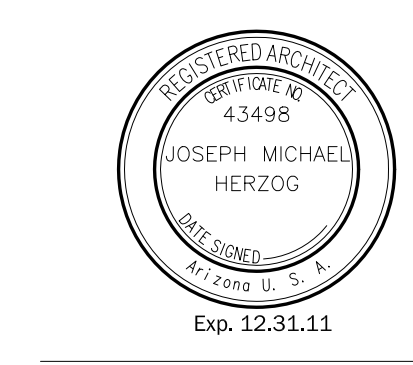

Copyright 2010  
These files are for official use only and may not be shared with others except as required to fulfill the obligations of your contract with the General Contractor.  
It is the responsibility of the user to ensure that the information provided is accurate and that the user is authorized to use the information. The user is responsible for obtaining all necessary permits and approvals. All dimensions shall be taken from the face of the member unless otherwise or other reference is specifically noted.

**SCNM**  
a medical center t.i.  
2164 e broadway rd. flr 1 tempe, az 85282

22 Feb 2010 04014 mw

Plot Date: Architect Project no. Drawn by: Checked by:

Revision Date

T.I. PERMIT SET

**a2.0**  
floor plan - level one  
SCALE: 1/8" = 1'-0"

# SCNM MC Building Floor 2 (2164 East Broadway)

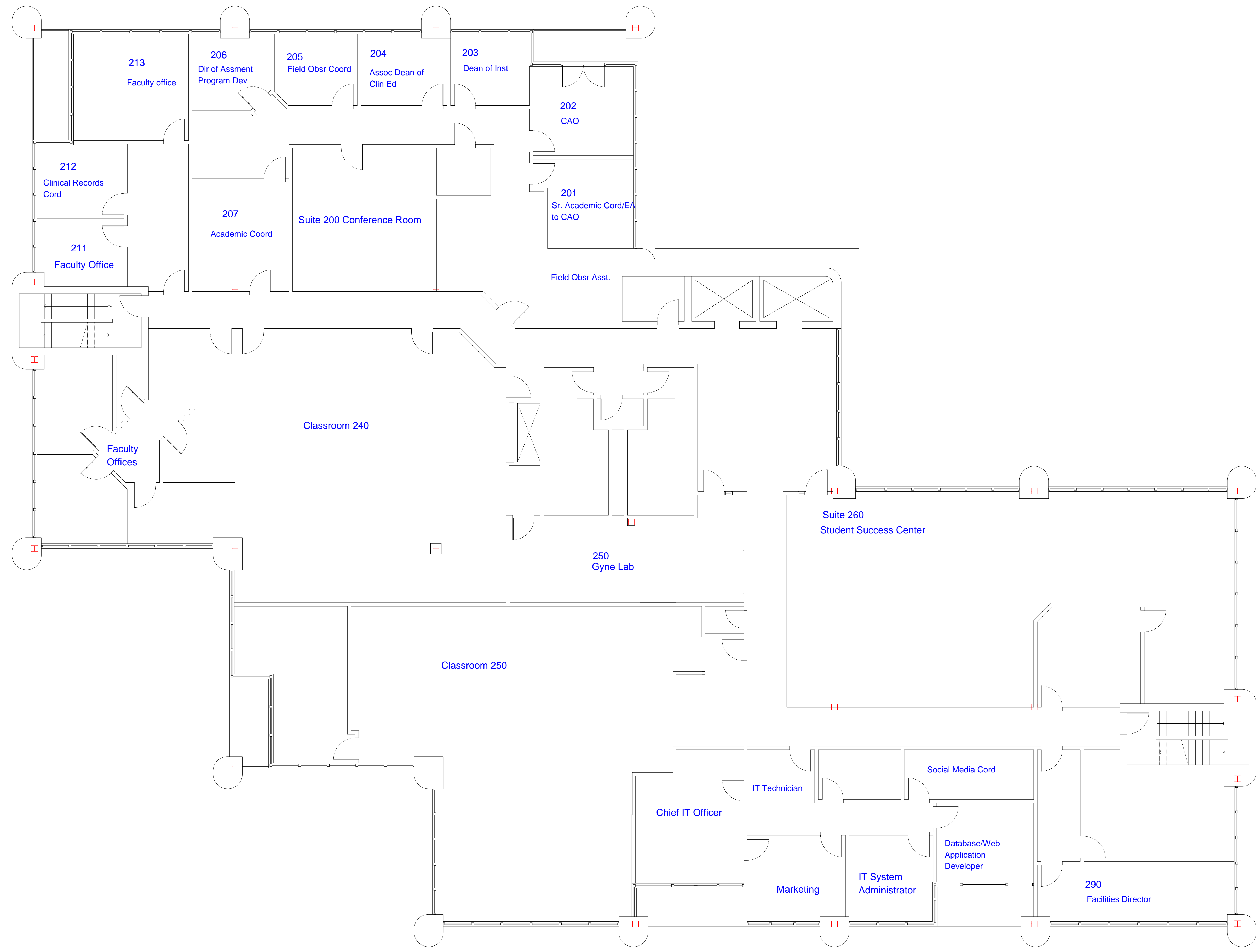
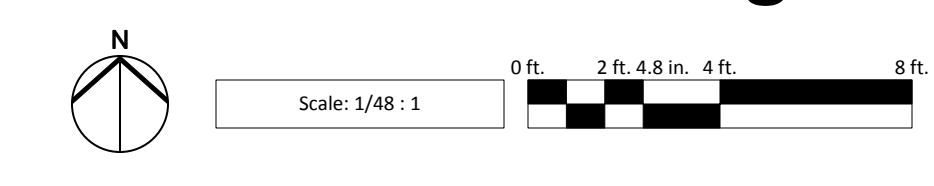

# SCNM MC Building Floor 3 (2164 East Broadway)

